

ABELL
SURVEYING & MAPPING
DELAN, WISCONSIN 53115
414-728-6737

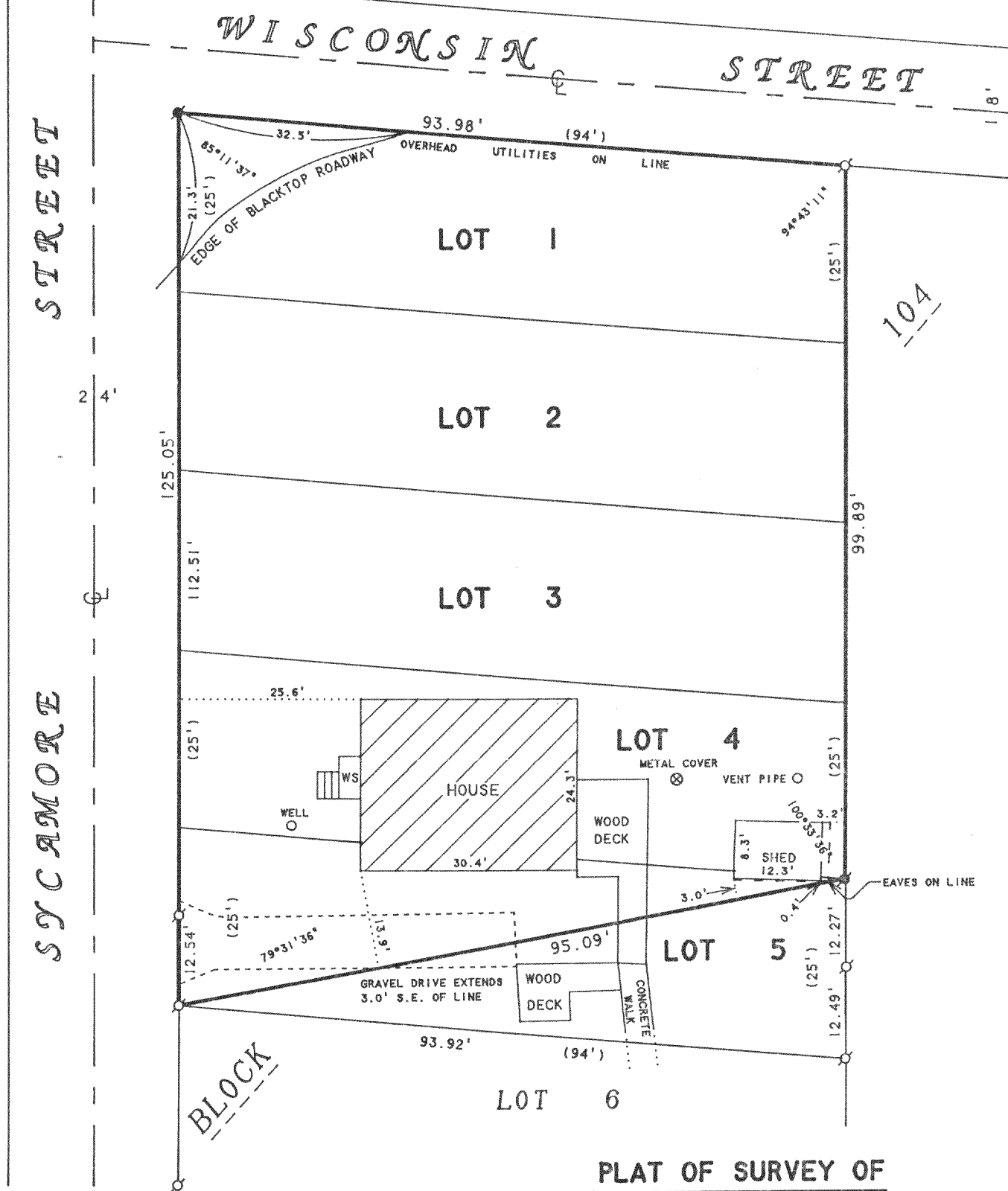

PLAT OF SURVEY OF

ORDERED BY: GLACIER REALTY
W5209 COUNTY ROAD A
ELKHORN, WI 53121

A parcel of land located in Block 104 of the Lake Wandawega Subdivision lying in the Southeast 1/4 of Section 2, Township 3 North, Range 16 East, Walworth County, Wisconsin, more particularly described as follows: All of Lots 1, 2, 3 and 4 in the above described Subdivision and all of that portion of Lot 5 lying northerly of a line commencing at the Southwest Corner of said Lot 5, being 1" diameter iron pipe, Lot 5, and ending at the Northeast corner of said Lot 5, being a 1/4" rebar.

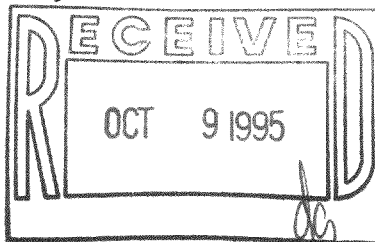

N



SCALE 1"=20'

LEGEND

- - IRON PIPE FOUND
- - IRON ROD FOUND
- WS - WOOD STOOP
- () - RECORDED AS

I HEREBY CERTIFY THAT I HAVE SURVEYED THE ABOVE DESCRIBED PROPERTY AND THAT THE ABOVE MAP IS A TRUE REPRESENTATION THEREOF AND SHOWS THE SIZE AND LOCATION OF THE PROPERTY, ITS EXTERIOR BOUNDARIES, THE LOCATION OF ALL VISIBLE STRUCTURES AND DIMENSIONS OF ALL PRINCIPAL BUILDINGS THEREON, BOUNDARY FENCES, APPARENT EASEMENTS, ROADWAYS AND VISIBLE ENCROACHMENTS, IF ANY, TO THE BEST OF MY KNOWLEDGE AND BELIEF.

THIS SURVEY IS MADE FOR THE USE OF THE PRESENT OWNERS OF THE PROPERTY, AND ALSO THOSE WHO PURCHASE, MORTGAGE, OR GUARANTEE THE TITLE THERETO WITHIN ONE (1) YEAR FROM DATE HEREON.

David F. Abell

DAVID F. ABELL
WISCONSIN REGISTERED LAND SURVEYOR, S-1596

August 1, 1995

DATE: August 1, 1995 JOB NUMBER - 95128
NOTE: THIS IS NOT A CERTIFIED COPY UNLESS SEALED.

GLW-261

316-808